

LEAD PART

THE SHERIFF OF NOTTINGHAM

509

ENSEMBLE INTRO

DRUM FILL

f PIANO + RHYTHM ENS

p + + + + + + + + + + + + + + + + + +

A series of seven empty musical staves, each consisting of five lines, arranged vertically. They are intended for further musical notation.

ALTO 1°

326

THE SHERIFF OF NOTTINGHAM

PAUL HAY

E

ff

(ALTO 2°)

THE SHERIFF OF NOTTINGHAM

PAUL HART

E

TENOR 1^o)

(THE SHERIFF OF NOTTINGHAM)

PAUL HART

7 m

① *f* 12

② *f* 2 2

f

③

④

mf

STANZA MUSIC
11 VICTOR ROAD
HARROW, HAZ 997

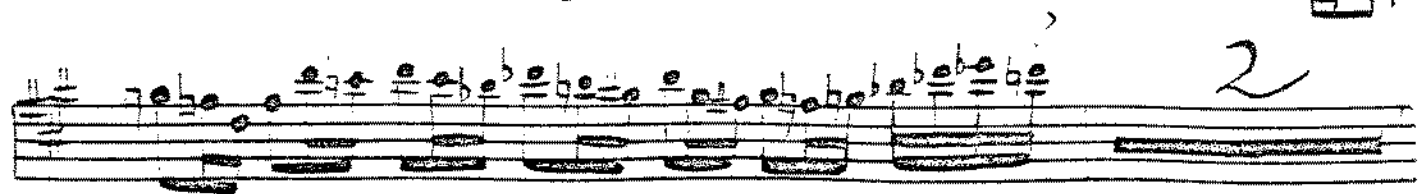
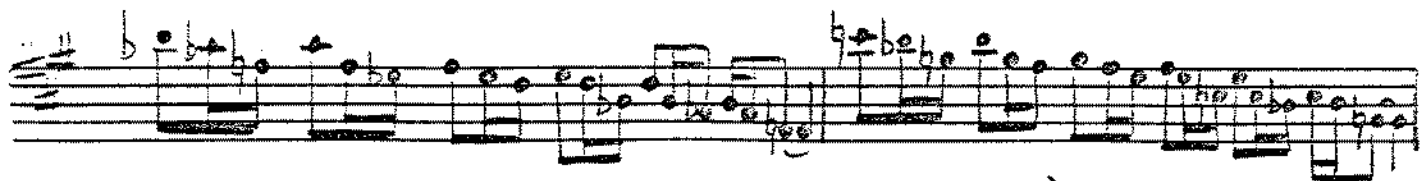
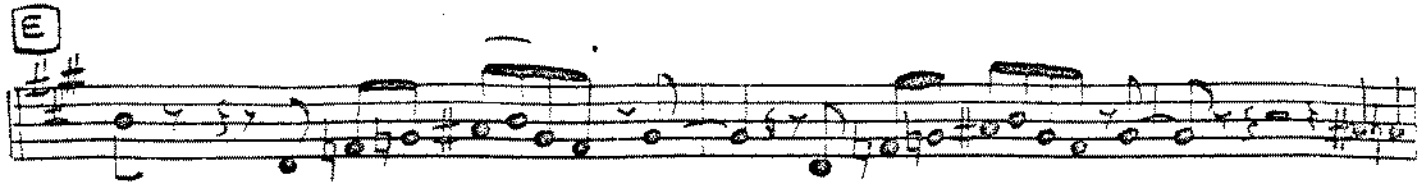
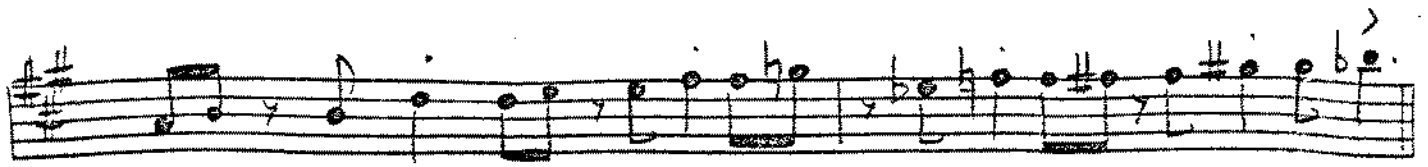
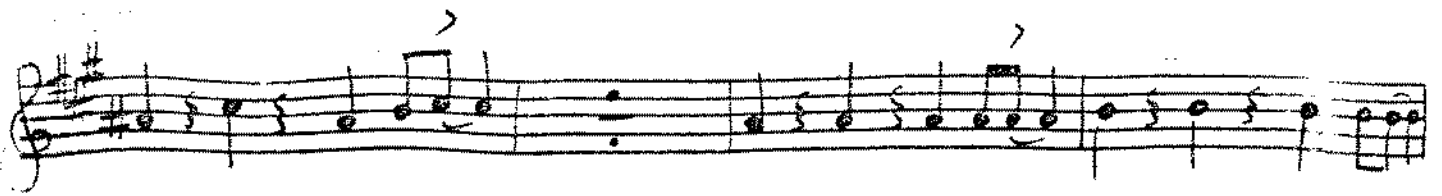

2

V.S

(TENOR 2°)

THE SHERIFF OF NOTTINGHAM

PAUL HART

STANZA MUSIC
11 VICTOR ROAD,
HARROW, HA2 6PT
01-888 4717

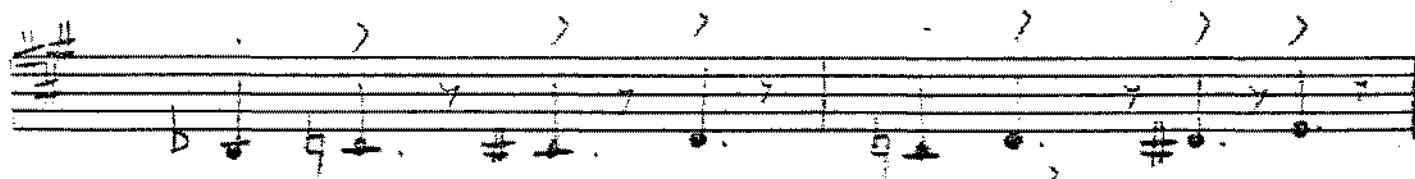
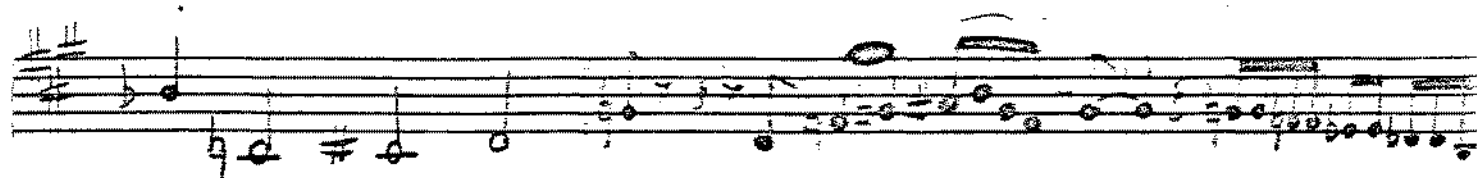
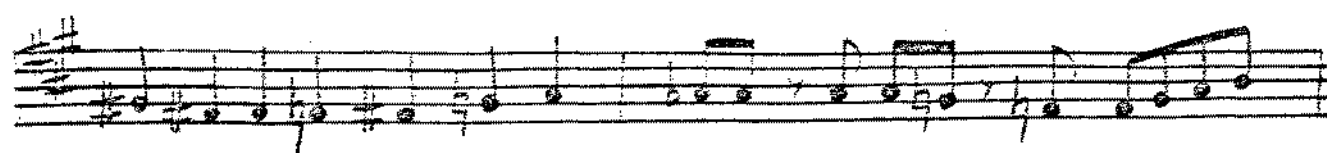

V.S.

F

p

G

ff

Adm. Serving the Sun

(BARITONE)

(THE SHERIFF OF NOTTINGHAM)

PAUL HART

4/4

3

A B f 2nd x ONLY

2

1 2 C

f

D

mf

Dam -
Sua Basta op 5 -

E

F

10

G

4

ff

TROM 1

THE SHERIFF OF NOTTINGHAM

PAUL HART

Tbr 1 - 2

TR OMBONE 2

THE OVERSIGHT OF NOTTINGHAM

PAUL HART

A B J

Tbn 3 - 2

cresc 150 x

E

F

10

G

ff

TRUMPET 1st

(THE SHEPHERD OF NOTTINGHAM)

PAUL HART

D

11

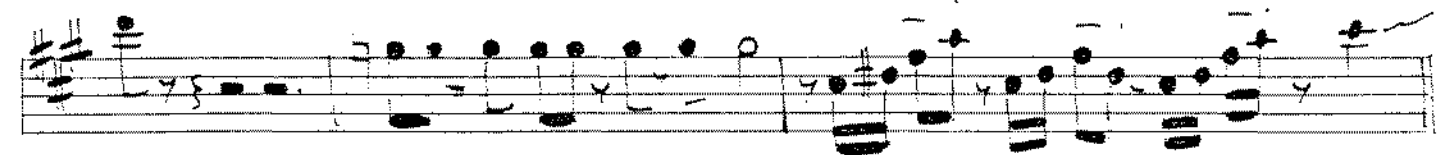
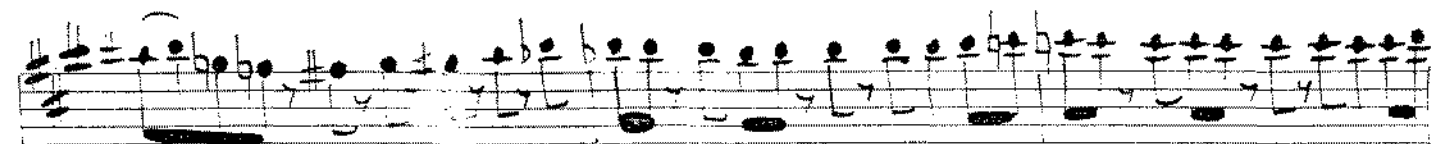
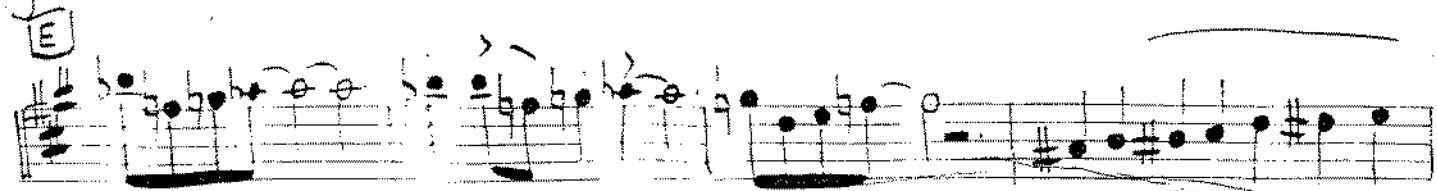

10

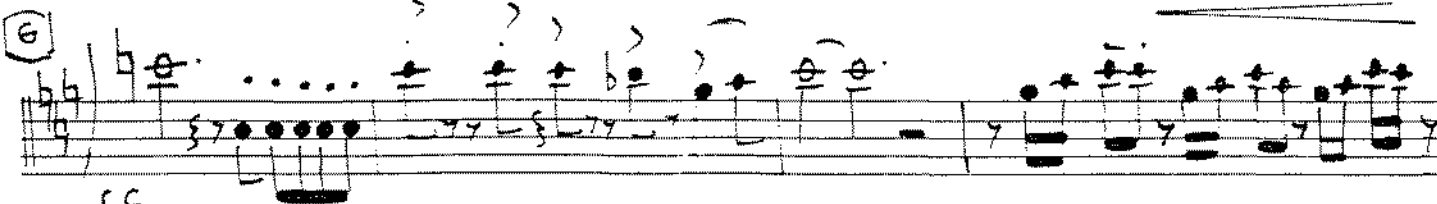

ff

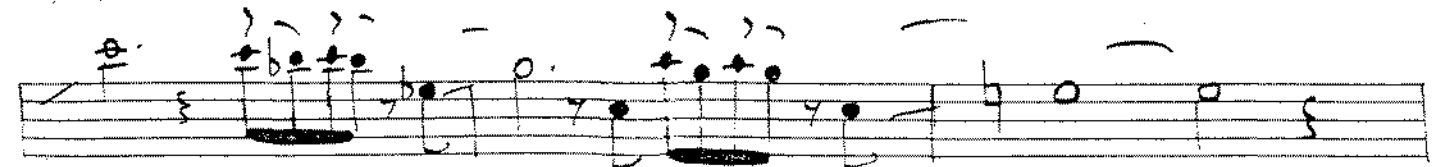

TRUMPET 2^o

THE SHERIFF OF NOTTINGHAM

PAUL HART

D

E

F

10

G

(TRUMPET 3^o)

(THE SHERIFF OF NOTTINGHAM)

PAUL HART

D

11

E

F

10

G

TRUMPET 40)

(THE SHERIFF OF NOTTINGHAM)

PAUL HART

11

D

E

F

10

G

ff

TRUMPET 50) THE SHERIFF OF NOTTINGHAM

3

f

12

3

D

11

E

F

10

G

GUITAR

THE SHERIFF OF NOTTINGHAM

PAUL HART

A B

C SOLO - ROCK AND ROLL LICKS

D STILL SOLO

No SOLO

SOLO MADLY

No SOLO - RIFF

SIMILE (AS AT A)

poco cresc

RIFF

RIFF

(PIANO)

THE SHERIFF OF NOTTINGHAM

PAUL HART

4367

D

4 SIM

NON SIM

E

SOLO MADLY

COL 8va Bass
NOT SOLO - RIFF

COL 8va
RIFF

3

RIFF

pp

(sust)

(sust)

G

RIFF

ss

RIFF

8va - 5 1

BASS GUITAR

THE SHERIFF OF NOTTINGHAM

PAUL HART

E

F

poco cresc

G

RIFF

ff

4

fine

DRUMS

(THE SHERIFF OF NOTTINGHAM)

PAUL HART

f
FILL
A *mf* *mp*
p-f
FILLS
2
FILL
TICK
D
4 8 10

PERCUSSION

THE SHERIFF OF NOTTINGHAM

COW - BELL

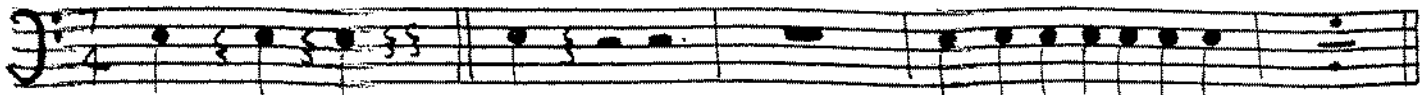

A B f

p

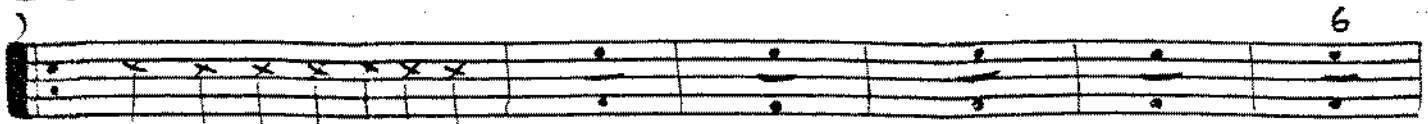

p - f

6

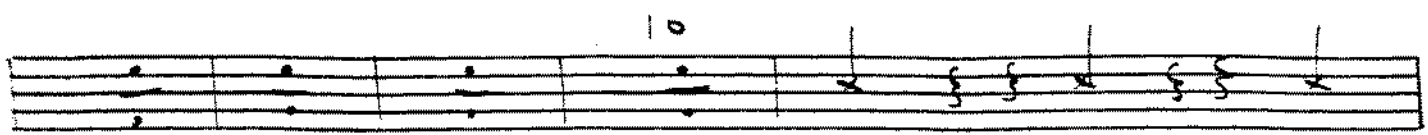

CRESC 1st x

f

f

C

4

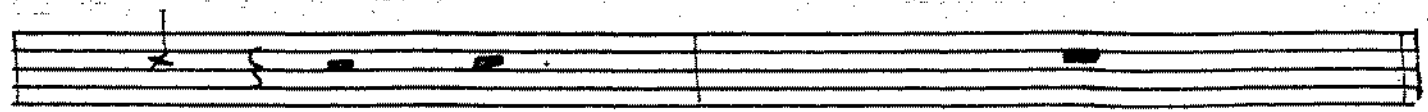
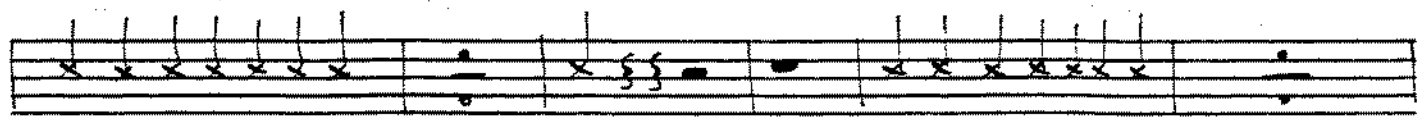
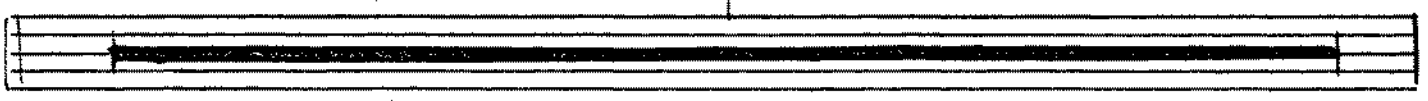

D

12

E

2 TAM B

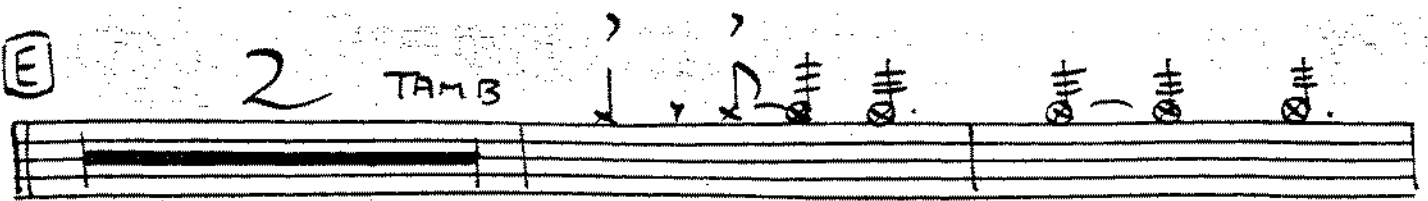

TAMB

Perc - 2

COW-BELL

11

Two empty musical staves.

PICCOLO

(THE SHERIFF OF NOTTINGHAM)

PAUL HART

D

11

8va

Piccolo - 2

E

8va

Loco

8va

8va

Loco

8va

8va

(BASS TBN/TUBA)

(THE SHERIFF OF NOTTINGHAM)

PAUL HART

3

A B 2nd x ONLY

f

1 PLAY

mf

8va Bassa opt

E

F 10

G

(FLUTE)

(THE SHERIFF OF NOTTINGHAM)

PAUL HART

8va

A 12 8va

B 2 8va

8va Loco

C 7

3

D

11

8va

E

8va

8va

Loco

8va

F

f

11

G

ff

